

Guided Wave Testing Case Study 9 Permanently Installed Monitoring System (PIMS)

The gPIMS® system is GUL's permanently installed pipe monitoring system, which is the economical solution to reinspection of inaccessible pipes and corrosion monitoring through frequent data collection.

Job Details

- 8" Crude Oil line
- Pipe resting on simple supports
- Sleeved pipe through road crossing

Main Findings

- Corrosion under pipe support in the inaccessible area was successfully monitored.
- Remaining life was estimated to be 2 years before wall thickness reaches 50% wall loss

Equipment:



Wavemaker® G4mini

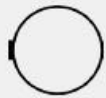

gPIMS® Ring



An overview of the 8" road crossing pipe monitored using gPIMS®.

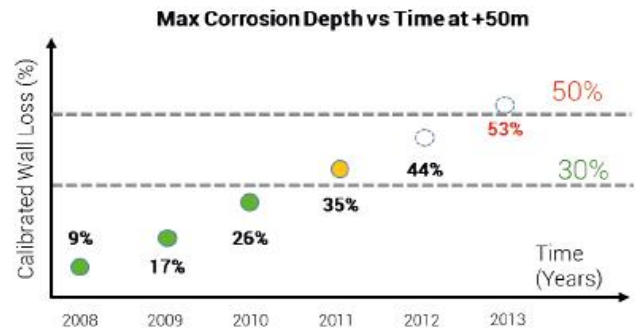

Graph of estimated maximum corrosion depth against inspection year with two years forecast.

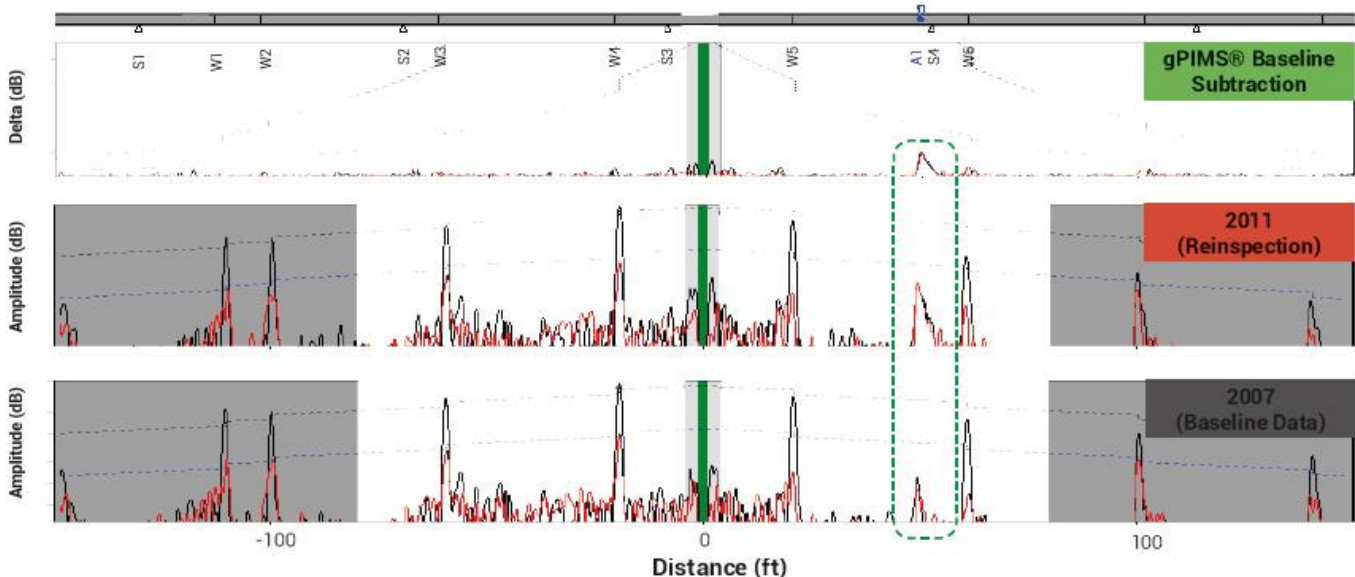

4649 S Sam Houston Parkway E
Houston, TX 77048
Ph: (713) 722-7177
Fax: (713) 722-7677

Houston, TX
Beaumont, TX
Corpus Christi, TX
Deer Park, TX
Texas City, TX

(713) 722-7177
(409) 727-2400
(361) 888-4700
(281) 476-4444
(405) 945-2662

Tulsa, OK
Stanton, CA
North Salt Lake, UT
Denver, CO
El Dorado, KS
Canada

(918) 446-8773
(714) 861-4058
(385) 218-4777
(303) 289-5253
(316) 452-5440
(780) 437-2022

Claremore, OK
Hammond, IN
New Orleans, LA
Westlake, LA
Mobile, AL
United Kingdom

(918) 343-1420
(219) 923-6501
(504) 328-0070
(337) 476-3132
(251) 660-0024
+44 1469 575728