

Guided Wave Testing Case Study 3 Inspection of Pipework in Racks and Bridges

Many sections of pipework within petrochemical plants are located high above the ground where they cross roadways or other pipe racks. Guided wave testing offers a unique solution to minimise access cost.

Job Details

- 4" Hydrogen gas line
- Painted pipe surface
- Work at height (mobile scaffolding)

Main Findings

- Overhead section inspected from a single test location
- No significant defect found within the test range

Equipment:

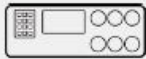

Wavemaker® G3



EFC Solid Ring



An overview of the piping at the jump-over location

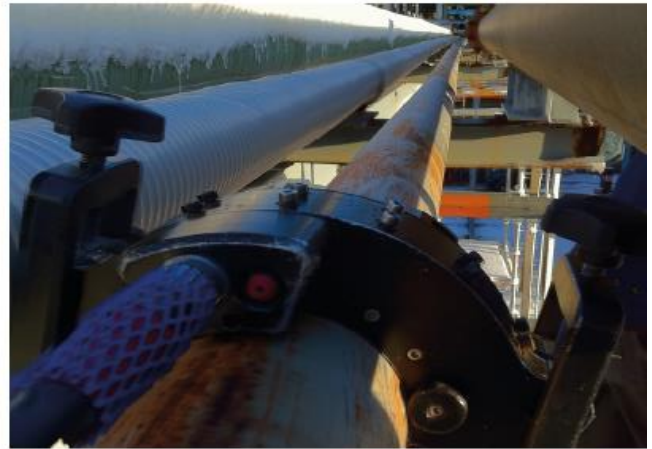

View of the test location on the overhead pipe

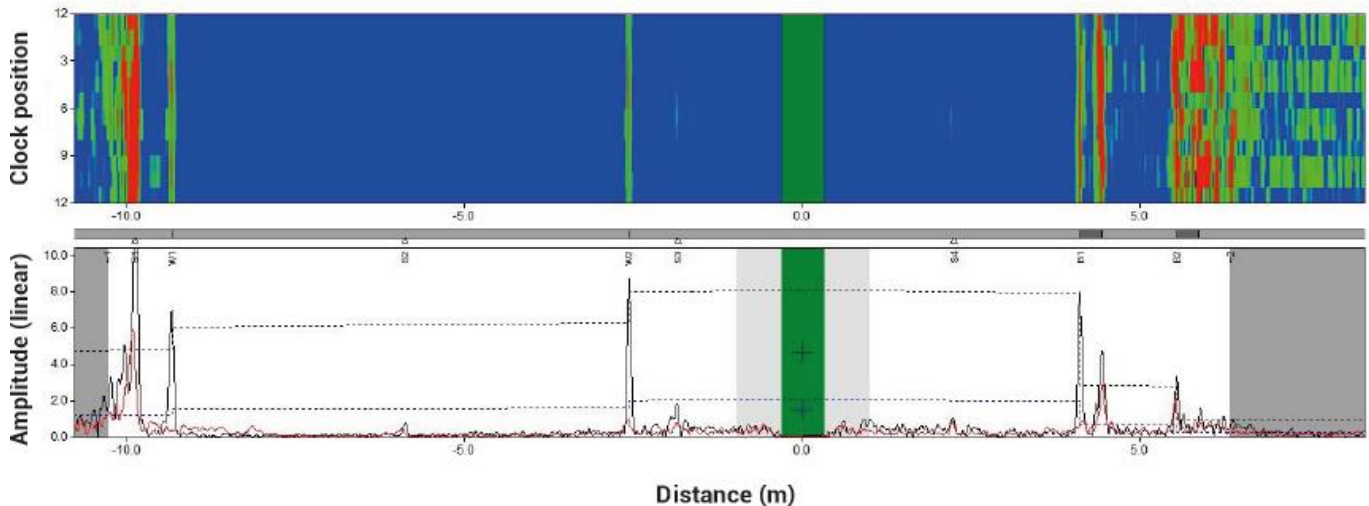

4649 S Sam Houston Parkway E
Houston, TX 77048
Ph: (713) 722-7177
Fax: (713) 722-7677

Houston, TX (713) 722-7177
Beaumont, TX (409) 727-2400
Corpus Christi, TX (361) 888-4700
Deer Park, TX (281) 476-4444
Texas City, TX (405) 945-2662

Tulsa, OK (918) 446-8773
Stanton, CA (714) 861-4058
North Salt Lake, UT (385) 218-4777
Denver, CO (303) 289-5253
El Dorado, KS (316) 452-5440
Canada (780) 437-2022

Claremore, OK (918) 343-1420
Hammond, IN (219) 923-6501
New Orleans, LA (504) 328-0070
Westlake, LA (337) 476-3132
Mobile, AL (251) 660-0024
United Kingdom +44 1469 575728